PATC Council Organization Chart

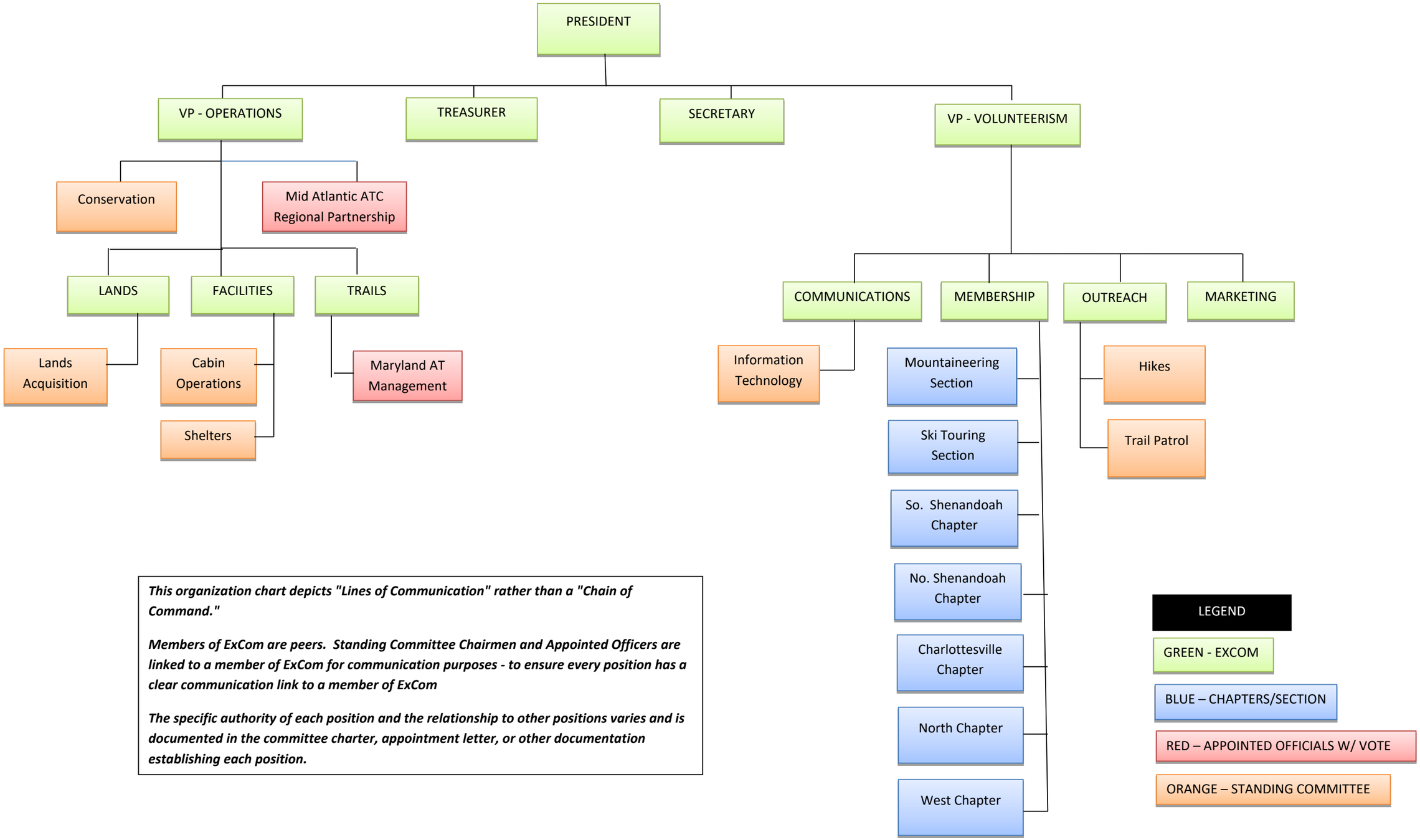

This organization chart depicts "Lines of Communication" rather than a "Chain of Command."

Members of ExCom are peers. Standing Committee Chairmen and Appointed Officers are linked to a member of ExCom for communication purposes - to ensure every position has a clear communication link to a member of ExCom

The specific authority of each position and the relationship to other positions varies and is documented in the committee charter, appointment letter, or other documentation establishing each position.